APPENDIX B

FACILITY LOCATION MAPS

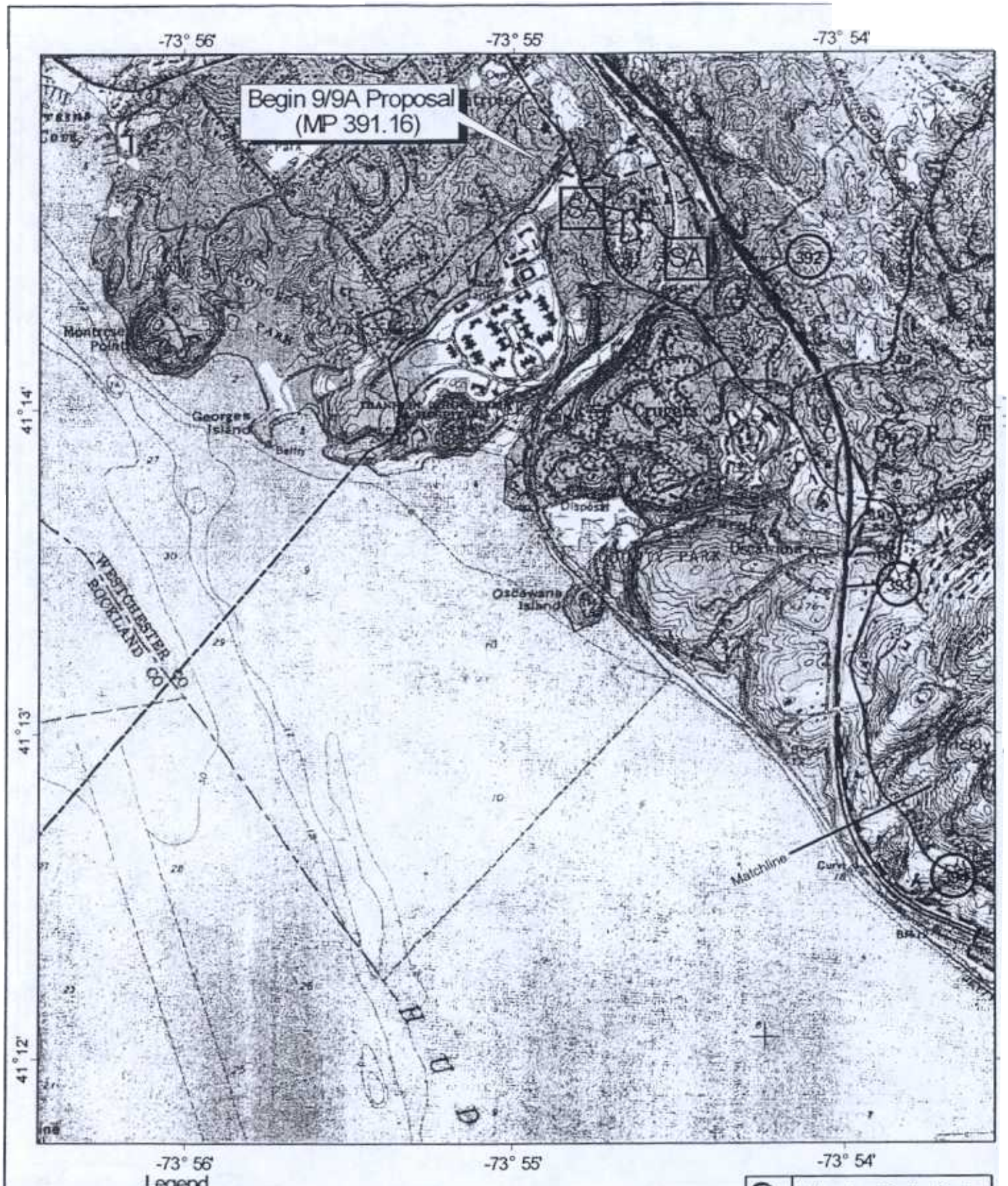

Legend

- 9/9A Proposal
- Currently Filed Route
- Access Roads
- MLV-1032 Mainline Valve
- 392 Milepost
- M Measuring Station
- SA Staging Areas

N

1:24000

0 — 1 Kilometers

0 — 0.5 Miles

0 — 2000 Feet

Millennium Pipeline Project		
9/9A Proposal U.S.G.S Quadrangle: Haverstraw, New York (1979)		
Date: 03/01/01	Sheet No. 1 of 8	Revision #: 0
County: Westchester	Projection: New York State Plane, East Zone North American Datum 1983, Feet	

8525-GIS-5538

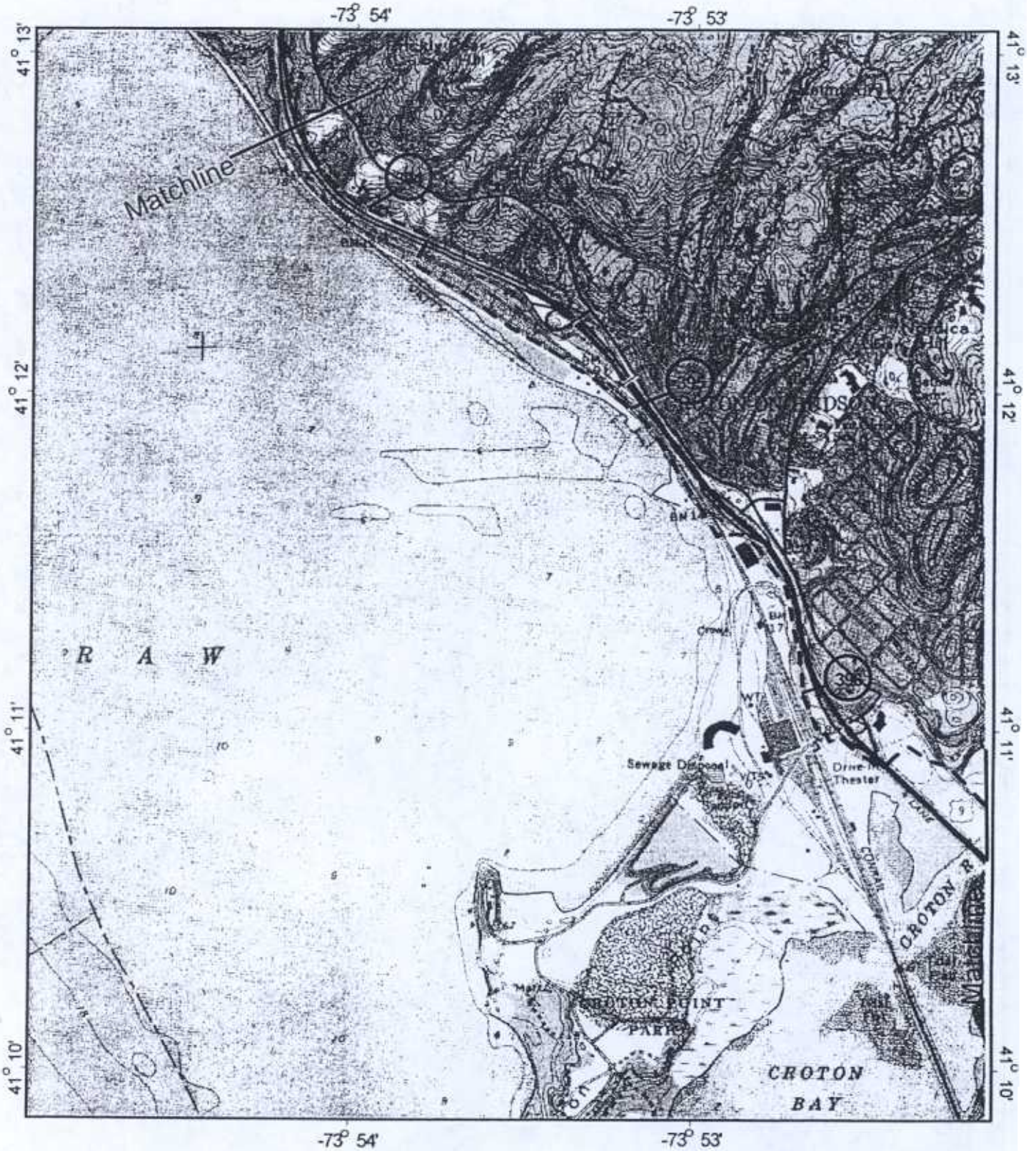

Legend

- 9/9A Proposal
- Currently Filed Route
- Access Roads
- MLV-1032 Mainline Valve
- Milepost
- Measuring Station
- Staging Areas

N

1:24000

0 — 1 Kilometers

0 — 0.5 Miles

0 — 2000 Feet

Millennium Pipeline Project		
9/9A Proposal U.S.G.S Quadrangle: Haverstraw, New York (1979)		
Date: 02/01/01	Sheet No. 2 of 8	Revision #: 0
County: Westchester	Projection: New York State Plane, East Zone North American Datum 1983, Feet	

8525-GIS-5538

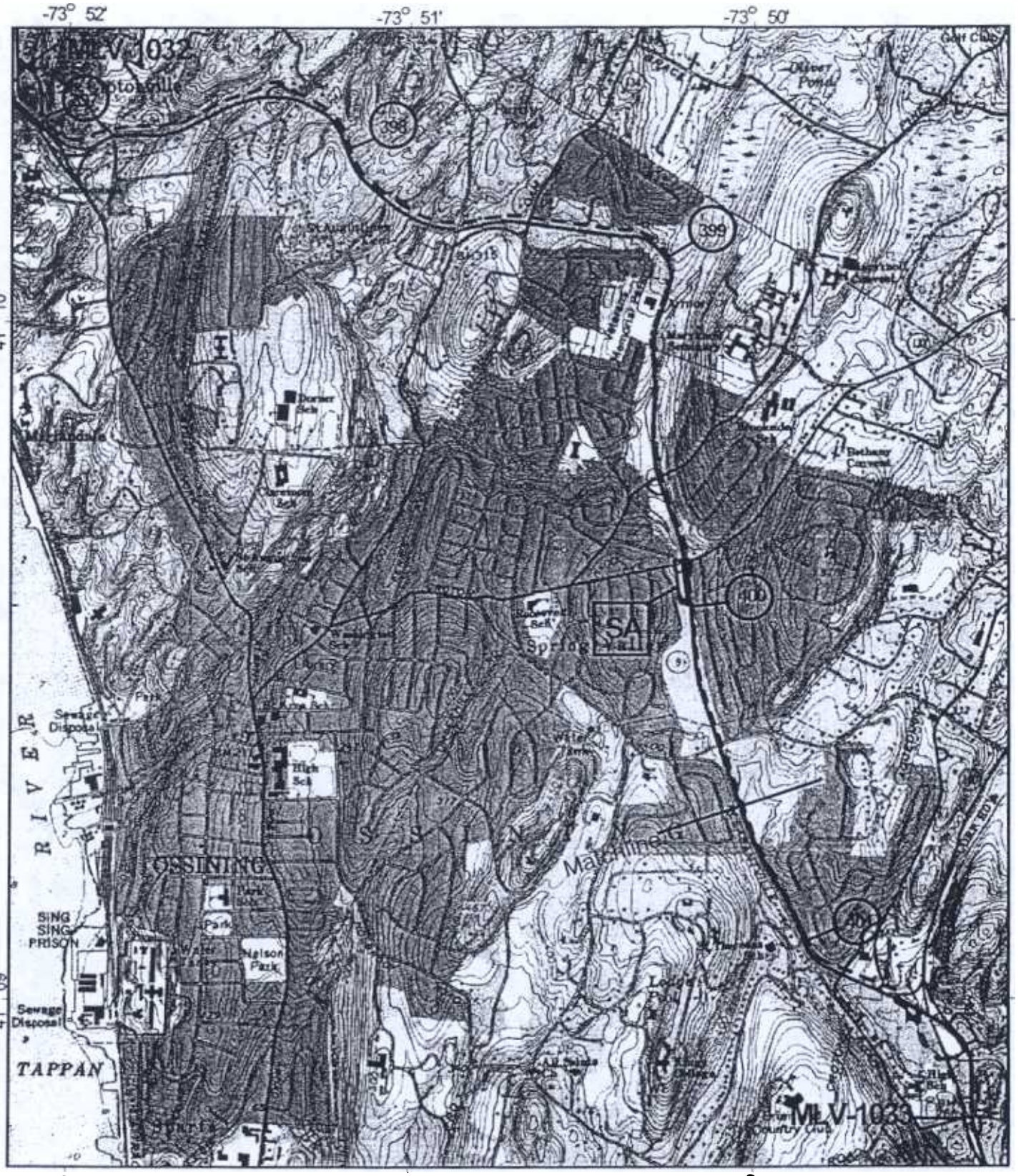

Legend

- 9/9A Proposal
- Currently Filed Route
- Access Roads
- MLV-1032 Mainline Valve
- 382 Milepost
- M Measuring Station
- SA Staging Areas

N

1:24000

0 — 1 Kilometers

0 — 0.5 Miles

2000 Feet

Millennium Pipeline Project

9/9A Proposal
U.S.G.S Quadrangle:
Ossining, New York
(1979)

Date: 02/01/01	Sheet No. 3 of 8	Revision #: 0
County: Westchester	Projection: New York State Plane, East Zone North American Datum 1983, Feet	

8525-GIS-5538

Legend

- 9/9A Proposal
- Currently Filed Route
- Access Roads
- MLV-1032 Mainline Valve
- Milepost
- Measuring Station
- Staging Areas

N

1:24000

0 — 1 Kilometers

0 — 0.5 Miles

0 — 2000 Feet

Millennium Pipeline Project

9/9A Proposal
U.S.G.S Quadrangle:
Ossining, New York
(1979)

Date: 02/01/01	Sheet No. 4 of 8	Revision #: 0
County: Westchester	Projection: New York State Plane, East Zone North American Datum 1983, Feet	

8525-GIS-5538

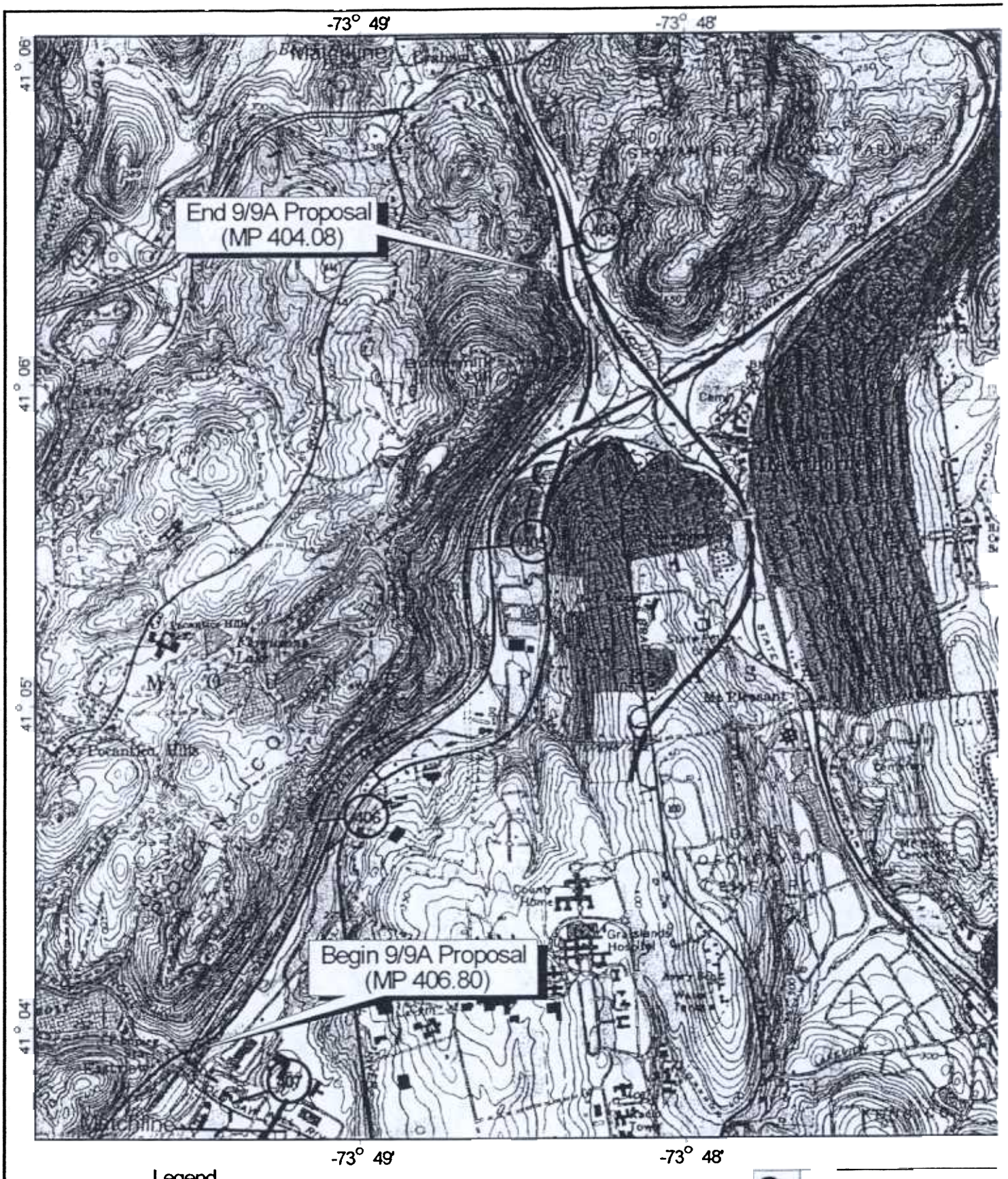

Legend

- 9/9A Proposal
- Currently Filed Route
- Access Roads
- MLV-1032 Mainline Valve
- 392 Milepost
- M Measuring Station
- SA Staging Areas

N

1:24000

0 — 1 Kilometers

0 — 0.5 Miles

0 — 2000 Feet

9/9A Proposal
U.S.G.S Quadrangle:
White Plains, New York
(1979)

Date: 02/01/01	Sheet No. 5 of 8	Revision #: 0
County: Westchester	Projection: New York State Plane, East Zone North American Datum 1983, Feet	

8525-GIS-5538

Legend

- 9/9A Proposal
- Currently Filed Route
- Access Roads
- MLV-1032 Mainline Valve
- 362 Milepost
- M Measuring Station
- SA Staging Areas

N

1:24000

0 — 1 Kilometers

0 — 0.5 Miles

0 — 2000 Feet

Millennium Pipeline Project

9/9A Proposal
U.S.G.S Quadrangle:
White Plains, New York
(1979)

Date: 02/01/01	Sheet No. 6 of 8	Revision #: 0
County: Westchester	Projection: New York State Plane, East Zone North American Datum 1983, Feet	

8525-GIS-5538

Legend

- 9/9A Proposal
- Currently Filed Route
- Access Roads
- MLV-1032 Mainline Valve
- 362 Milepost
- M Measuring Station
- SA Staging Areas

N

1:24000

0 — 1 Kilometers

0 — 0.5 Miles

0 — 2000 Feet

Millennium Pipeline Project

9/9A Proposal
U.S.G.S Quadrangle:
White Plains, New York
(1979)

Date: 02/01/01	Sheet No. 6 of 8	Revision #: 0
County: Westchester	Projection: New York State Plane, East Zone North American Datum 1983, Feet	

8525-GIS-5538

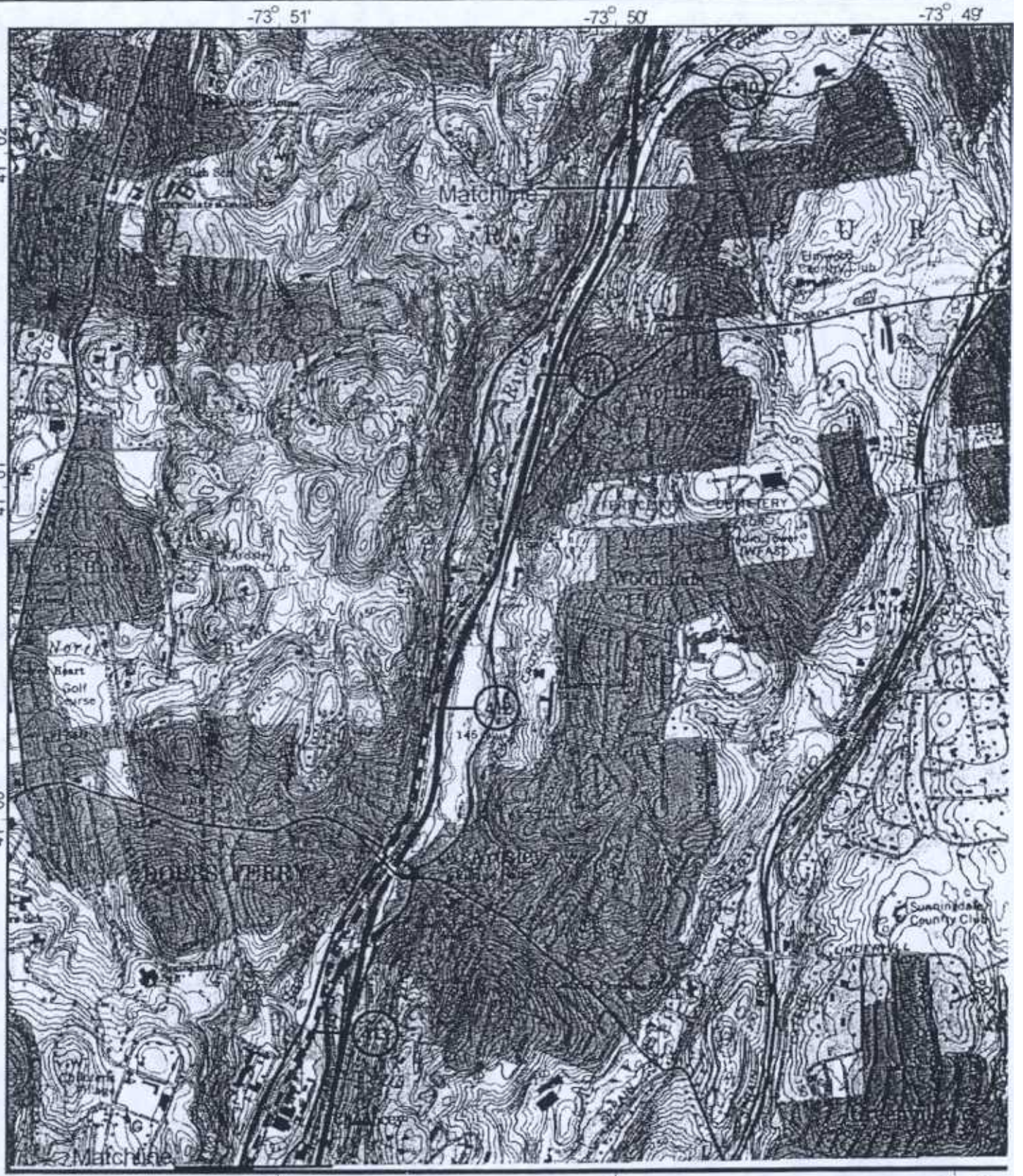

Legend

- 9/9A Proposal
- Currently Filed Route
- Access Roads
- MLV-1032 Mainline Valve
- Milepost
- Measuring Station
- Staging Areas

1:24000

N

0 — 1 Kilometers

0 — 0.5 Miles

0 — 2000 Feet

Millennium Pipeline Project

9/9A Proposal
U.S.G.S Quadrangle:
White Plains, New York
(1979)

Date: 02/01/01	Sheet No. 7 of 8	Revision #: 0
County: Westchester	Projection: New York State Plane, East Zone North American Datum 1983, Feet	

8525-GIS-5638

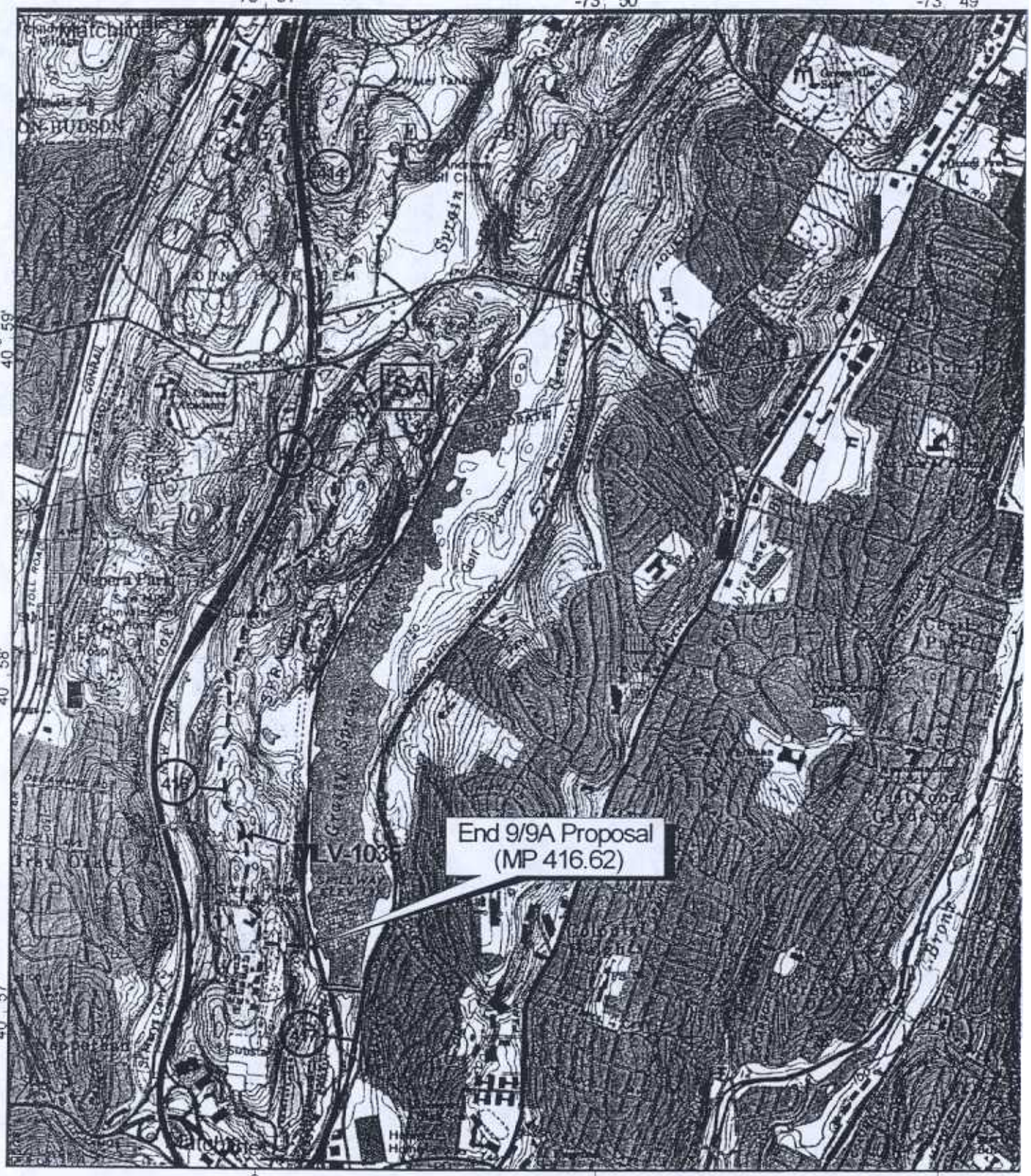

Legend

- 9/9A Proposal
- Currently Filed Route
- Access Roads
- MLV-1032 Mainline Valve
- Milepost
- Measuring Station
- SA Staging Areas

1:24000

N

0 — 1 Kilometers

0 — 0.5 Miles

0 — 2000 Feet

Millennium Pipeline Project

9/9A Proposal
U.S.G.S Quadrangle:
Mount Vernon, New York
(1979)

Date: 02/01/01	Sheet No. 8 of 8	Revision # 0
County: Westchester	Projection: New York State Plane, East Zone North American Datum 1983, Feet	

B525-GIS-5538